PLAN D'AFFECTATION - LA CLOCHATTE

0158

CH-1052 LE MONT-SUR-LAUSANNE

CONSTRUCTION D'UN BATIMENT DE LOGEMENTS AVEC PARKING SOUTERRAIN

43 LOGEMENTS

PROPRIETAIRE ET PROMETTANT ACQUEREUR :
Mentmy Lausanne SA
Route de la Clochatte 102
1052 Le Mont-sur-Lausanne
Tél. - +41 (0) 21 651 00 00
Fax. - +41 (0) 21 651 00 09

DATE
28.09.2020 [sb]

ENQUETE
1:100

Bâtiment C1
Niveaux

0158.EN.100.100

PROPRIETAIRE ET
PROMETTANT ACQUEREUR : _____

ARCHITECTE :

PEZZOLI & ASSOCIES
ARCHITECTES SA
Av. du Silo 9- 1020 RENENS

PEZZOLI & ASSOCIES ARCHITECTES SA :
Av. du Silo 9
CH-1020 RENENS

TEL. : +41 21 637 00 00
info@pezzoliarchitectes.ch
www.pezzoliarchitectes.ch

NIVEAU 1

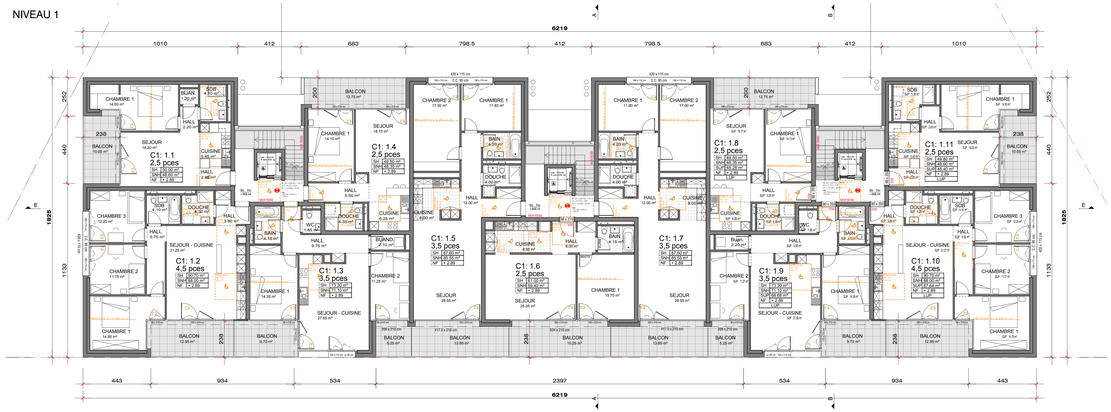

TOITURE

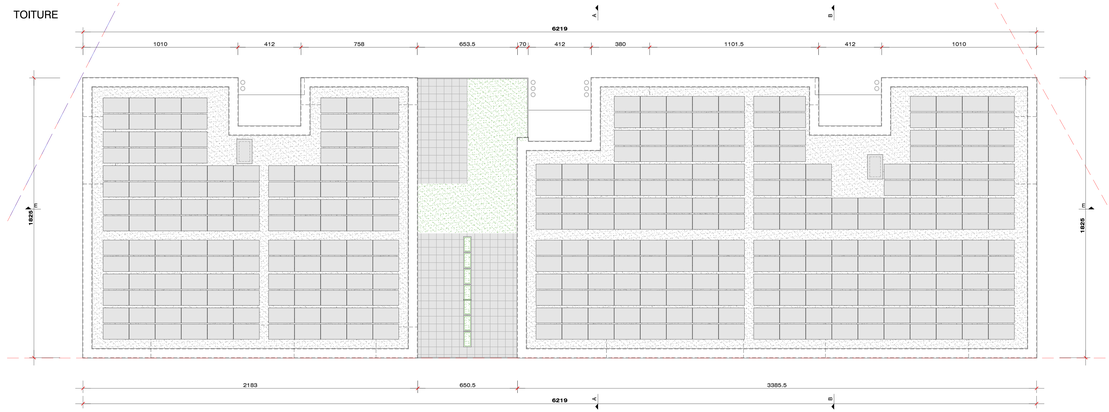

REZ-DE-CHAUSSEE

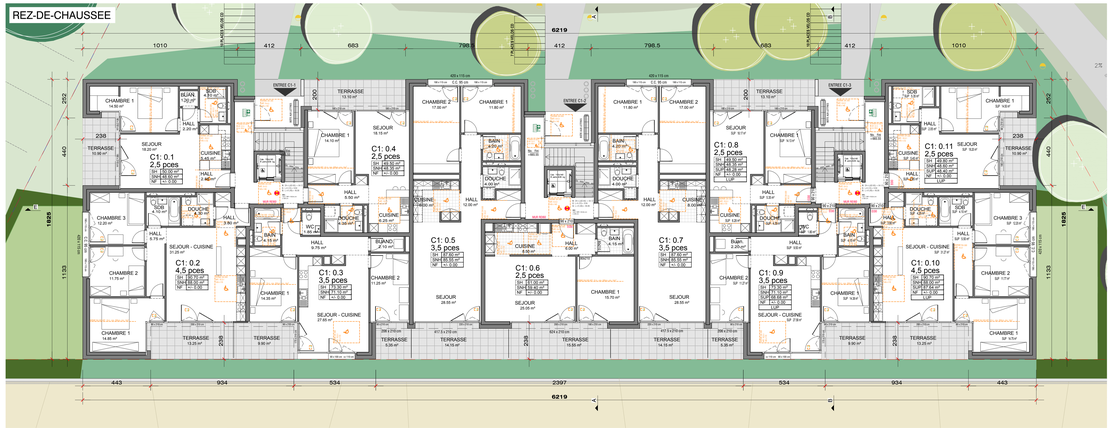

ATTIQUE

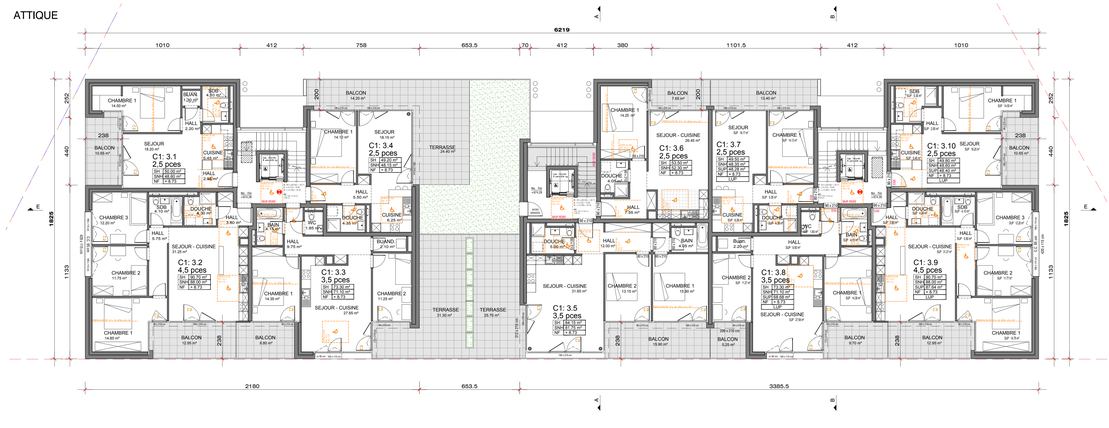

SOUS-SOL

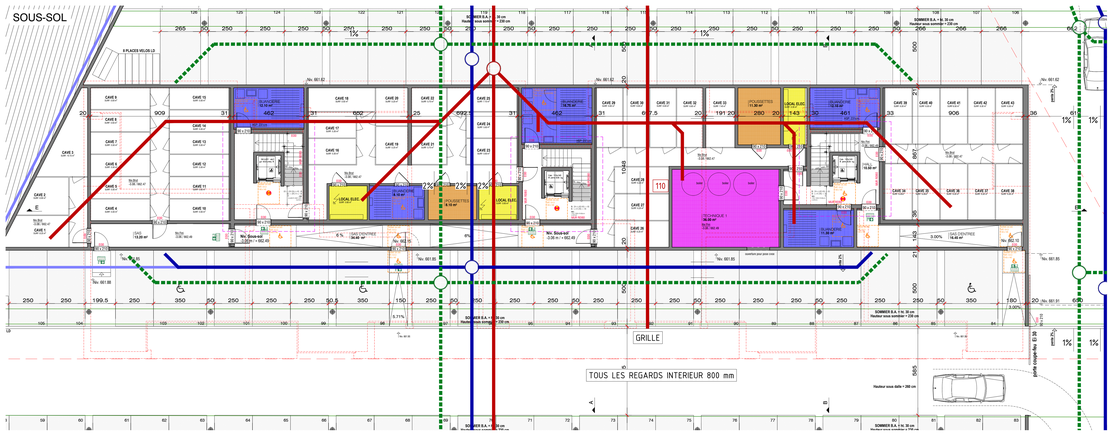

NIVEAU 2